



Map Layers [Edit]

Proposed
HOME DEPOT
1M sf
Distribution
Center



67 acres





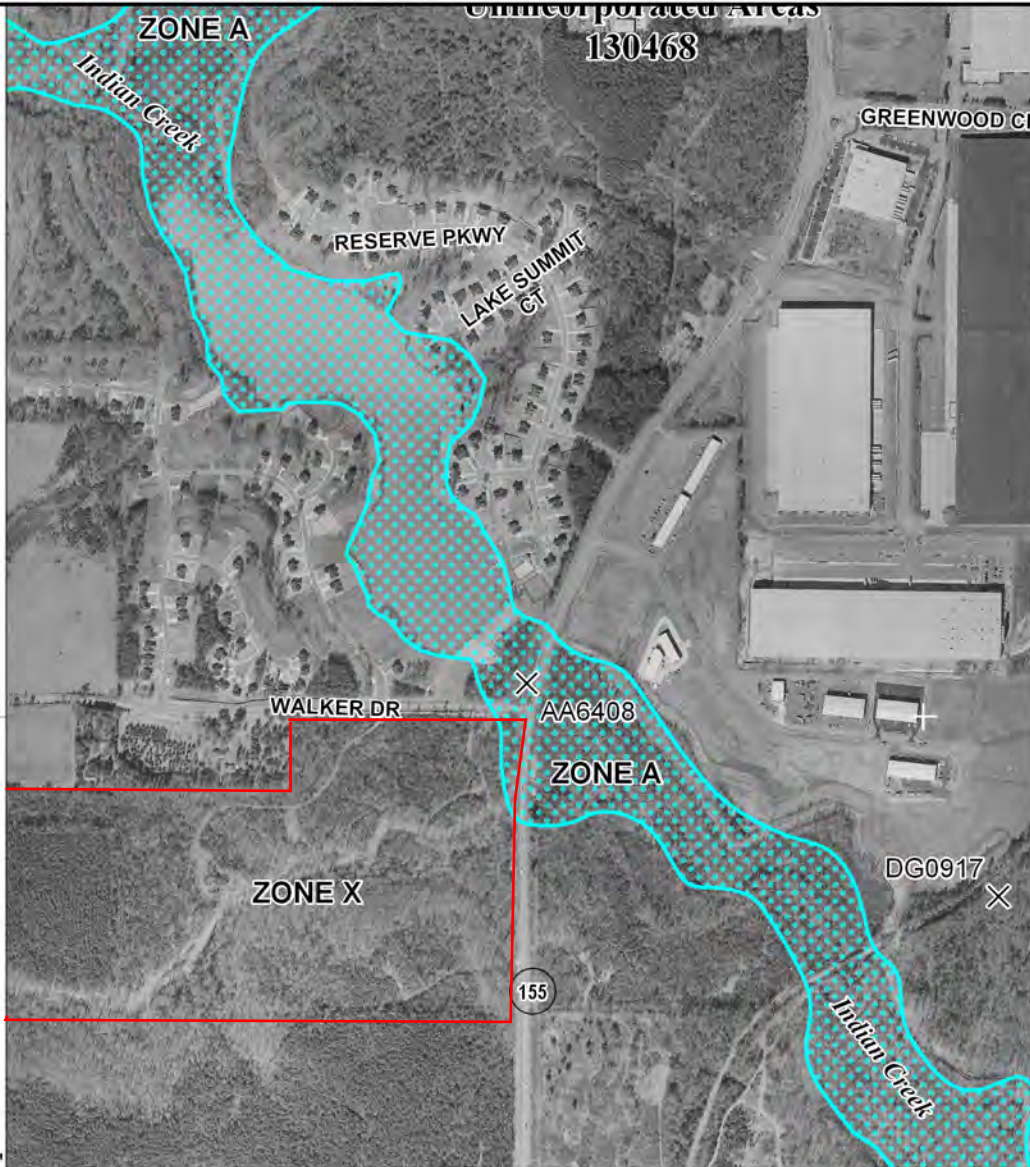

1230000 FT

33° 22' 30"

84° 11' 15"

76,200m E

76,300m E



MAP SCALE 1" = 1000'

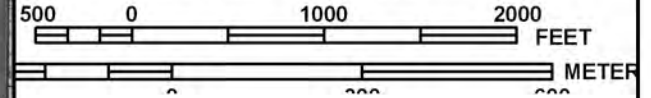

NFIP

NATIONAL FLOOD INSURANCE PROGRAM

PANEL 0170C

FIRM

FLOOD INSURANCE RATE MAP
HENRY COUNTY,
GEORGIA
AND INCORPORATED AREAS

PANEL 170 OF 305

(SEE MAP INDEX FOR FIRM PANEL LAYOUT)

CONTAINS:

COMMUNITY	NUMBER	PANEL	SUFFIX
HENRY COUNTY	130468	0170	C

Notice to User: The **Map Number** shown below should be used when placing map orders; the **Community Number** shown above should be used on insurance applications for the subject community.



MAP NUMBER
13151C0170C

EFFECTIVE DATE
MAY 16, 2006

Federal Emergency Management Agency

This is an official copy of a portion of the above referenced flood map. It was extracted using F-MIT On-Line. This map does not reflect changes or amendments which may have been made subsequent to the date on the title block. For the latest product information about National Flood Insurance Program flood maps check the FEMA Flood Map Store at www.msc.fema.gov

COUNTY ROAD NO. 282 AKA WALKER DRIVE 80' R/W

PROPOSED SINGLE FAMILY
52 - 18,000 sq. ft. MIN. LOTS
32362 ACRES

PROPOSED
NEIGHBORHOOD
COMMERCIAL
14396 ACRES

PROPOSED SINGLE FAMILY
57 - 12,000 SQ. FT. MIN. LOTS
21321 ACRES

GEORGIA HIGHWAY NO. 88 100' R/W

